4 D!

2e gitaar
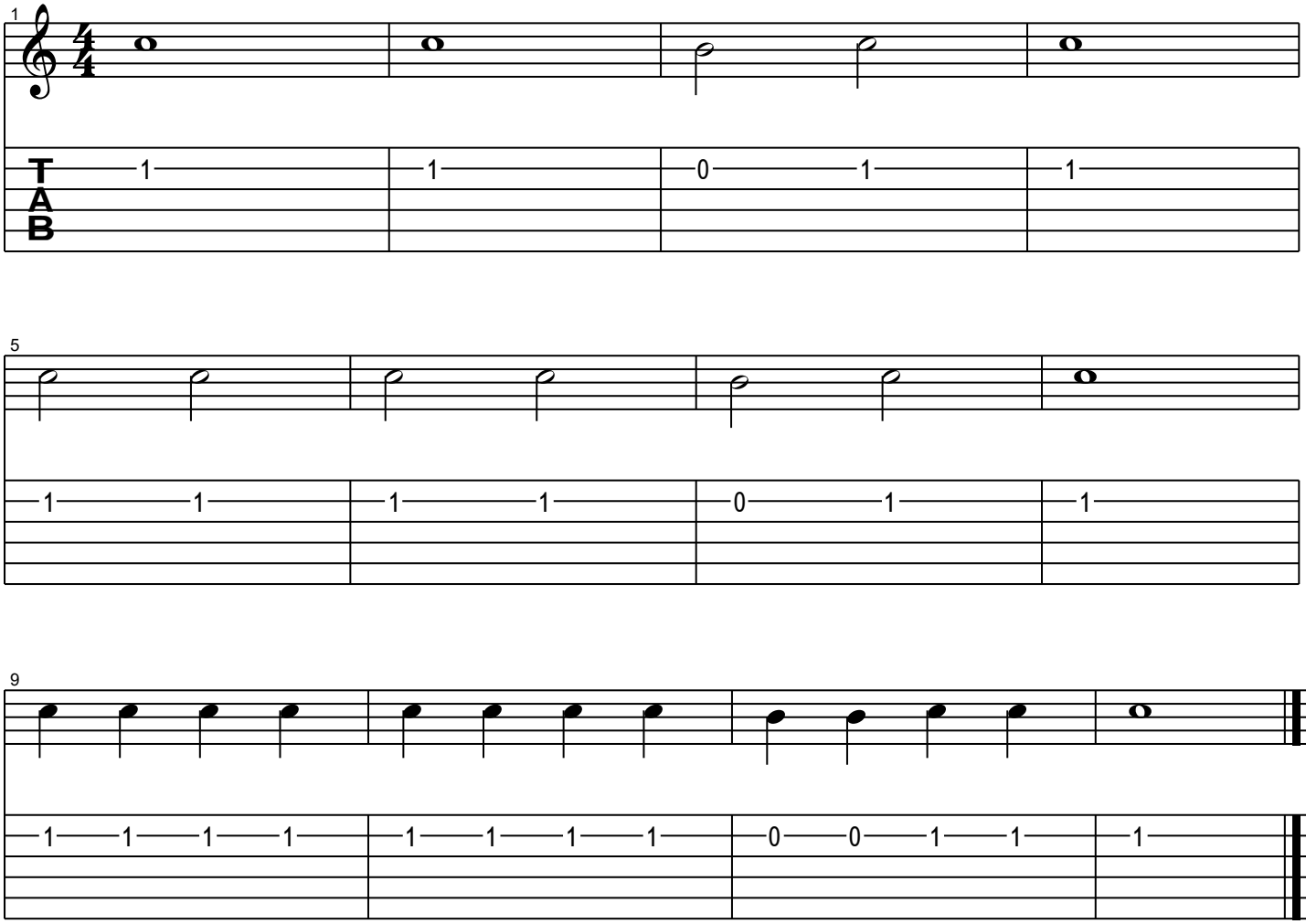
arr. T.B. v. Malssen