Jingle Bells
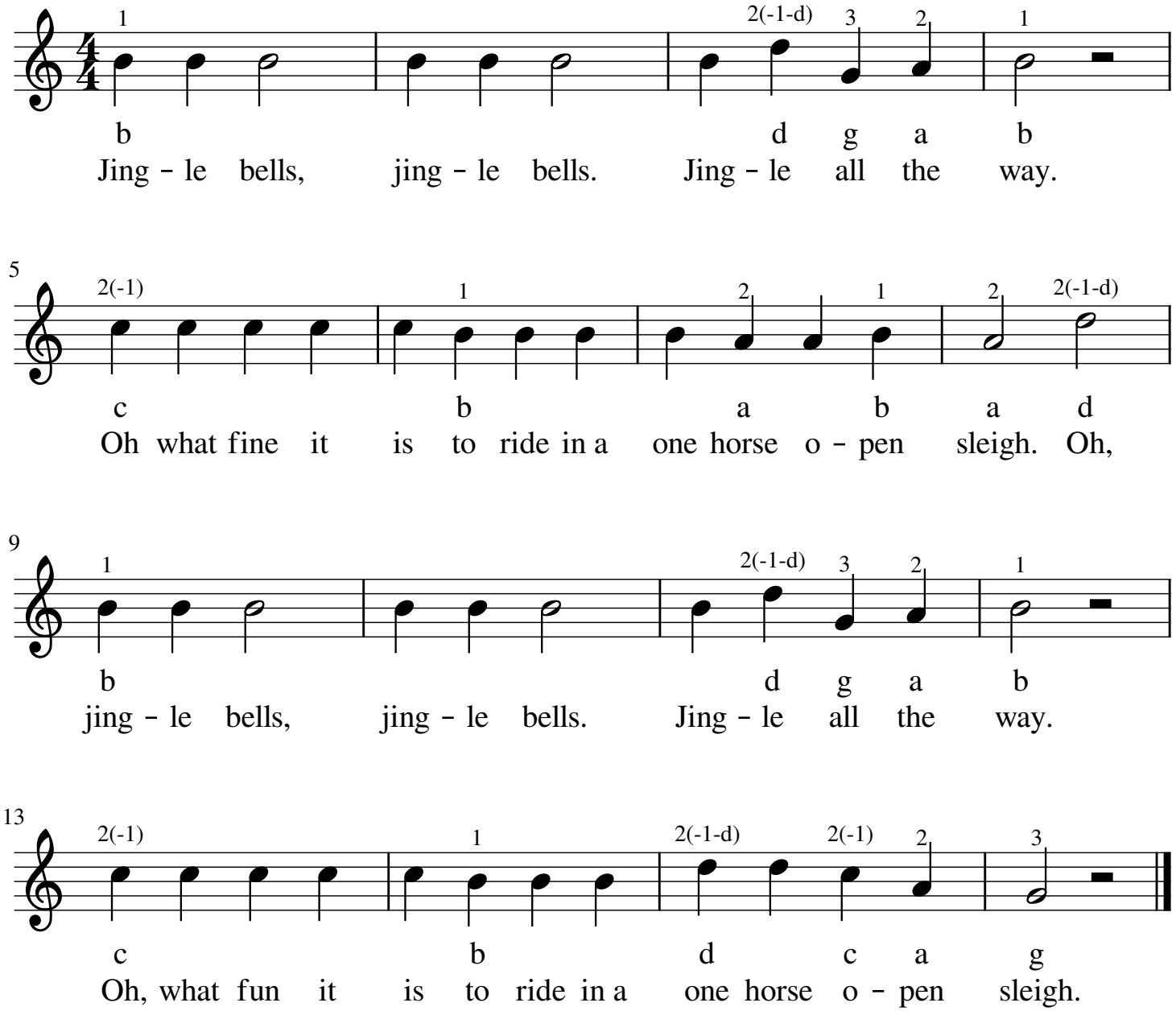
Blokfluit